

# Monika's Nursing Academy Hamirpur

"Innovation is our Tradition"

AIIMS delhi Nursing Officer 2020

1. The image given below depicts a test used for:

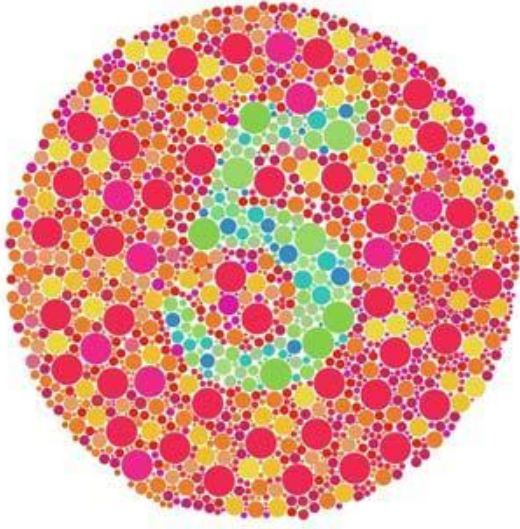

- A. Peripheral vision
- B. Near vision
- C. Far vision
- D. Color blindness

2. What is the reason behind using this plastic slide in below image:



- A. To save patient from electric current
- B. For safe transferring of patient

# Monika's Nursing Academy Hamirpur

"Innovation is our Tradition"

- C. To prevent from bed sore
- D. To provide hard surface to the patient

3. Which reflex is shown in the below image:

- A. Moro reflex
- B. Planter reflex
- C. Swallowing reflex
- D. Leg reflex

4. What is the name of the device in below image:



- A. Tourniquet
- B. Blood pressure cup
- C. Bandage
- D. Disposable thermometer

5. Identify the abnormality in below image:



- A. Deviated nasal plate
- B. Deviated nasal septum
- C. Deviated nasal bone
- D. Deviated nasal membrane

6. Which of the following device is being used in below image:

# Monika's Nursing Academy Hamirpur

"Innovation is our Tradition"



- A. Blood pressure cup
- B. DVT pump
- C. Air bed device
- D. None of these

7. Name of the below given instrument that is mainly used in gynecology:



- A. Otoscope
- B. Proctoscope
- C. Fetoscope
- D. Stethoscope

8. Identify the name of below given machine/instruments:

# Monika's Nursing Academy Hamirpur

"Innovation is our Tradition"



- A. Pulse oximeter
- B. Multipara monitor
- C. ABG machine
- D. CTG machine

9. Name of the following position in below image:



- A. Supine
- B. Prone
- C. Lithotomy
- D. Side lying

10. The condition in below given image is known as:



# Monika's Nursing Academy Hamirpur

"Innovation is our Tradition"

- A. Hemoptysis
- B. Epistaxis
- C. Micturition
- D. Hematemesis

11. In below given images identify Mayo scissor:

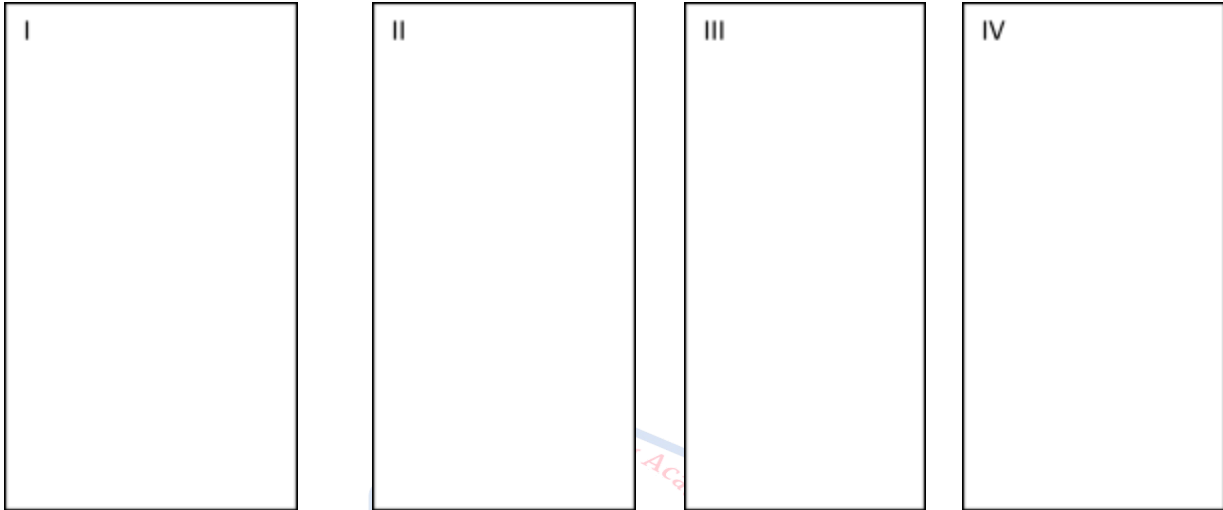

- A. I
- B. II
- C. III
- D. IV

12. The condition in the below image is caused by:



- A. Hypercalcemia
- B. Hypocalcemia
- C. Hyperkalemia
- D. Hypokalemia

13. Which of the following X-ray film show absolute finding:

# Monika's Nursing Academy Hamirpur

"Innovation is our Tradition"



- A. asthma
- B. Pulmonary edema
- C. pleural effusion
- D. common cold

14. In the below image which of the following is used:



- A. Urinary catheter
- B. Drainage tube
- C. Water seal drainage tube
- D. Ryle's tube with bag

15. In the below image a nurse applies a device to the patient that is used to assess:

# Monika's Nursing Academy Hamirpur

"Innovation is our Tradition"



- A. SpCO<sub>2</sub>
- B. SpO<sub>2</sub>
- C. Temperature
- D. Respiration

16. The below given device is used in



- A. Endotracheal intubation
- B. Respiration
- C. Nasogastric intubation
- D. Bag valve mask

17. A patient is experiencing which type of incontinence if she experiences leaking urine when she coughs, sneezes, or lifts heavy objects?

- A. Overflow
- B. Reflex
- C. Stress
- D. Urge

18. In the below image which of the following artery is used for catheterization:

# Monika's Nursing Academy Hamirpur

"Innovation is our Tradition"



- A. Brachial artery
- B. Radial artery
- C. Femoral artery
- D. Ulnar artery

19. Identify the condition in below image:



- A. Edema
- B. Cyanosis
- C. Cellulitis
- D. Gangrene

20. Identify this traction in below given image



# Monika's Nursing Academy Hamirpur

"Innovation is our Tradition"

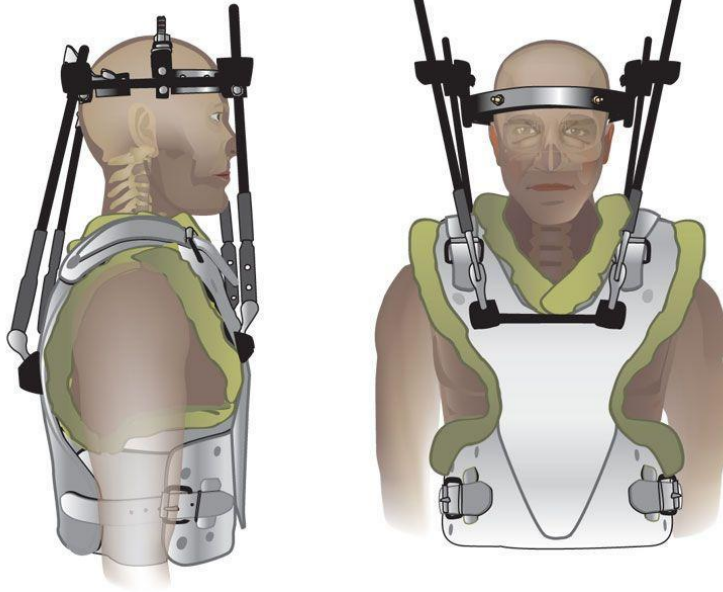

- A. Gallow traction
- B. Halo traction
- C. Russell traction
- D. pelvic

21. In the below image the condition is caused by:



- A. Hyperthyroidism
- B. Hypothyroidism
- C. Hypercalcemia
- D. Hypocalcemia

22. Identify the catheter line used in the below given image:

# Monika's Nursing Academy Hamirpur

"Innovation is our Tradition"



- A. Peripheral line
- B. Femoral line
- C. CVP line
- D. Branchial line

23. Identify the cause of this condition shown in below image:



- A. Diabetes mellitus
- B. Insufficient peripheral circulation
- C. Injury to lower limb
- D. Diabetes insipidus

24. The below image shows an airway obstruction. The obstruction is caused by:

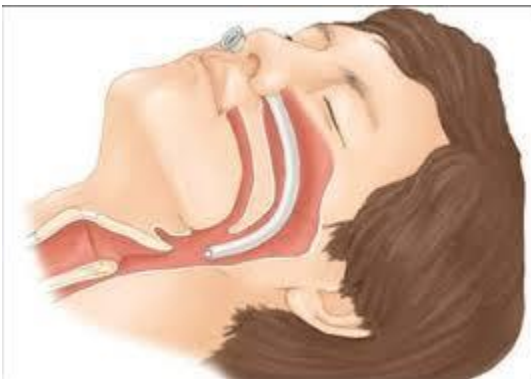

# Monika's Nursing Academy Hamirpur

"Innovation is our Tradition"

- A. Tongue
- B. Teeth
- C. An external object
- D. Food material

25. In the below image an anesthetist is giving anesthesia to the patient. Identify the type of anesthesia being administered:



- A. Local anesthesia
- B. General anesthesia
- C. Spinal anesthesia
- D. Specific snesthesia

26. In below image the scale is used to assess: *s our Tradition*



- A. Pain
- B. Consciousness
- C. Hearing
- D. Knowledge

27. Which type of abnormality is seen in below given ECG:

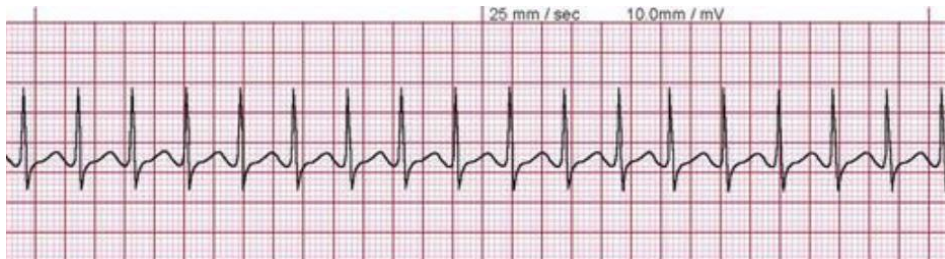

- A. Myocardial infraction
- B. Ventricular bradycardia

# Monika's Nursing Academy Hamirpur

"Innovation is our Tradition"

- C. Supraventricular tachycardia
- D. Complete heart block

28. In the below image this procedure is done before surgery. This procedure is called:



shutterstock.com · 1328992628

- A. Betadine painting
- B. Chlorhexidine painting
- C. Betadine scrubbing
- D. Chlorhexidine scrubbing

29. Identify the procedure being performed in the image below:



- A. Nasogastric intubation
- B. Endotracheal intubation
- C. Urinary catheterization
- D. Lavage and gavage

30. Which of the following device is used in below image



- A. Endotracheal tube

# Monika's Nursing Academy Hamirpur

"Innovation is our Tradition"

- B. Tracheostomy tube
- C. Nasogastric tube
- D. Laryngeal mask

31. The surgeon is using an electrocautery in the image below. Which is the type of cautery being used?



- A. Bipolar cautery
- B. Monopolar cautery
- C. Unipolar cautery
- D. None of these

32. In below ECG strip identify the wave name circled in red:

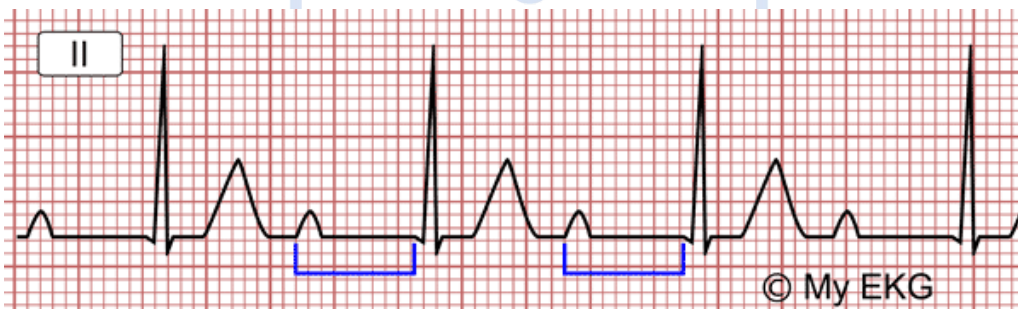

- A. PR interval
- B. R wave
- C. QRS Complex
- D. ST segment

33. Name the type of spirometry shown in the below image:

# Monika's Nursing Academy Hamirpur

"Innovation is our Tradition"



- A. Incentive spirometry
- B. Excentive spirometry
- C. Positive spirometry
- D. Negative spirometry

34. A physician ordered a heparin infusion to a patient diagnosed with DVT. The nurse is reminded of which of the following drug as antidote of heparin:

- A. Vitamin k
- B. Warfaring
- C. Protamine sulphate
- D. Calcium gluconate

35. Which of the following procedure is being done in the image?



- A. Central venous catheterization
- B. Peripheral venous catheterization
- C. Radial artery catheterization
- D. Femoral artery catheterization

36. The image below shows a nurse inserting a urinary catheter into a male patient. Which of the following steps enlisted is wrong:

# Monika's Nursing Academy Hamirpur

"Innovation is our Tradition"



- A. Insert catheter near meatus  
B. Insert sterile water in large amount  
C. Normal no mistake  
D. Insert sterile water without aspirating urine
- 37. Bitot's spot and Xerophthalmia is due to the deficiency of:**  
A. Riboflavin  
B. Thiamine  
C. Vitamin C  
D. Vitamin A
- 38. In HIV positive patient mantoux tuberculin test is positive when the scar is more than:**  
A. 5 mm  
B. 7 mm  
C. 11 mm  
D. 15 mm
- 39. Classic sign of pyloric stenosis in child is:**  
A. Diarrhea  
B. Vomiting  
C. Projectile vomiting  
D. Dehydration
- 40. A patient is in severe dyspnea. Which of the following position nurse give the patient?**  
A. Supine  
B. Left lateral  
C. Fowler's  
D. Trendelenburg
- 41. Which position will you give the patient undergoing lumbar puncture procedure:**  
A. Supine  
B. Lateral  
C. C shaped position  
D. Prone
- 42. The vaccine that forms blisters and leaves permanent scar in babies:**  
A. DPT  
B. BCG  
C. Measles  
D. Pentavalent
- 43. A patient who has hyperkalemia. Which of the following changes in ECG is seen?**  
A. Absent P wave  
B. Tall T wave  
C. Short QRS complex  
D. Short T wave
- 44. In 'DPT' vaccine "P" stand for:**  
A. Poliomyelitis  
B. Whooping cough  
C. Measles  
D. Diphtheria
- 45. A patient in ICU needs urgent CPR. Which of the following code is used to call emergency CPR team:**  
A. Code red  
B. Code black  
C. Code blue  
D. Code pink

# Monika's Nursing Academy Hamirpur

"Innovation is our Tradition"

46. A patient needs blood transfusion. The nurse should use which of the following size cannula:
- A. 16
  - B. 18
  - C. 20
  - D. 22
47. Which fluids is used to flush IV line after blood transfusion:
- A. Ns
  - B. RL
  - C. GDW 5%
  - D. DNS
48. Which of the following is mixed in small amount with ABG blood sample syringe:
- A. Normal saline
  - B. Heparin
  - C. Insulin
  - D. Calcim gluconate
49. A woman comes to the hospital her history is 1 abortion two years back, one twins baby and now she is pregnant. What is the GTPAL score:
- A. G3T1P1A1L2
  - B. G3T1P2A1L2
  - C. G2T1P2A1L2
  - D. G2T1P2A1L2
50. In a newborn baby white cheesy layer over the skin is called:
- A. Milia
  - B. Vernix caseosa
  - C. White spot
  - D. Bitot spot
51. Catgut suture is which type of suture:
- A. Natural non-absorbable
  - B. Natural absorbable
  - C. Synthetic non-absorbable
  - D. Synthetic absorbable
52. Which electrolyte causes atrial depolarization?
- A. Sodium
  - B. Potassium
  - C. Calcium
  - D. Phosphate
53. Which of the following Questionnaires is used in alcoholism?
- A. CTC
  - B. CAGE
  - C. BAGE
  - D. CGAE
54. Which of the following is first sign in a patient Whose immune system is suppressed?
- A. Fever
  - B. Elevated ESR
  - C. Low platelet count
  - D. Decreased WBC
55. A patient has a renal transplant 24 hours before. The nurse should understand that warning sign after renal transplantation is:
- A. Fever with chills
  - B. Low blood pressure
  - C. Urine output 20 mL/hr
  - D. Urine output 50 mL/hr
56. Which of the following silution is recommended by WHO after blood spillage in hospitals:
- A. Betadine
  - B. 70% alcohol solution
  - C. Sodium hypochlorite
  - D. Bleaching power
57. The nurse should check FHR in 2<sup>nd</sup> stage of labour after every:
- A. 5 minutes
  - B. 15 minutes
  - C. 30 minutes
  - D. 45 minutes
58. Blood sponge gauze pieces are discarded in which color dustbin:
- A. White



# Monika's Nursing Academy Hamirpur

"Innovation is our Tradition"

- B. Black  
C. Yellow  
D. Red
59. The nurse discaed syringe without needle in which color of dustbin:  
A. Red  
B. Yellow  
C. White  
D. Blue
60. Before giving ECT to the patient and anesthetist gives pethidine following succinylcholine. What is the purpose?  
A. Anesthesia  
B. Muscle relaxant  
C. To protect seizures  
D. Anesthesia and muscles relaxant
61. Which of the following route is correct to give Mantoux test (PPD) in a patient:  
A. Intramuscular  
B. Intravenous  
C. Intradermal  
D. Subcutaneous
62. Maximum duration for checking pluse rate:  
A. 5 sec  
B. 10 sec  
C. 20 sec  
D. 30 sec
63. The effect of vagus stimulation on heart is:  
A. Dectease heart rate  
B. Increase heart rate  
C. No effect  
D. Ventricular tachycardia
64. The current method is used in CPR is:  
A. ABC  
B. CAB  
C. BAC  
D. CBA
65. During the CPR rescuer give breath to the patient after each:  
A. 6-8 sec  
B. 10-15 sec  
C. 20 sec  
D. 20-22 sec
66. All of the following are benefit of Kangaroo mother care, except:  
A. Strong child mother bond  
B. Decreased lactation  
C. Minimize PPH  
D. Useful in hypothermia
67. Which of the following is most useful position after each neurosuregery operation:  
A. Susupine  
B. Trendelenburg  
C. Head end elevated 30°  
D. Head end elevated 90°
68. All of the following are emergency contraceptive methods, except:  
A. IUCD  
B. Oral contraceptive pills  
C. Condom  
D. Mala-D
69. What do you mean by posthumous child?  
A. Child who does not have mother  
B. Abused child  
C. Birth of a child after the death of a biological parent  
D. Child who lose their parents after birth
70. Cyanotic spell is senn in:  
A. Atrial septal defect  
B. Ventricular septal defect  
C. Tetrology of fallot  
D. Transposition of arteries
71. Drug of choice for seizure in children is:  
A. Phenytoin  
B. Diazepam  
C. Barbiturates  
D. Midazolam

# Monika's Nursing Academy Hamirpur

"Innovation is our Tradition"

72. A patient is admitted with CHF. When auscultating patients' lungs, which type of sound you hear:
- A. Wheezing
  - B. Crackles
  - C. Stridore
  - D. Loud sounds
73. While identifying the injection site for administering second insulin dose minimum distance between two insulin sites is:
- A. 2.5 mm
  - B. 4.5 mm
  - C. 2.5 cm
  - D. 4.5 cm
74. Pain, blisters, redness and infection seen in which stage of burn
- A. 1<sup>st</sup> degree burn
  - B. 2<sup>nd</sup> degree burn
  - C. 3<sup>rd</sup> degree burn
  - D. 4<sup>th</sup> degree burn
75. If bones are exposed in a bed sore. The stage of bed sore is classified as:
- A. 1<sup>st</sup> stage
  - B. 2<sup>nd</sup> stage
  - C. 3<sup>rd</sup> stage
  - D. 4<sup>th</sup> stage
76. A 1000 mL infusion start at 2:00PM at the rate of 110 mL per hour, how much fluid is infused till 6:30 PM
- A. 500
  - B. 495
  - C. 385
  - D. 785
77. Side effects of drug chlorpromazine hydrochloride is/are
- A. Dizziness
  - B. Drowsiness
  - C. Extrapyramidal symptoms
  - D. All of the above
78. Which of the following part of needle holder is best for holding suture needle is
- A. At the tip
  - B. 2/3 proximal
  - C. 1/3 proximal
  - D. 2/3 distal
79. Right way to administer eye drop and eye ointment/
- A. First eye drop followed by onitmeny
  - B. First ointment followed by eye drop
  - C. First eye drops and after 15 minute ointment
  - D. First eye ointment and after 15 minute eye drop
80. Erikson developmental stage in a toddler child?
- A. Autonomy vs shame
  - B. Trust vs mistrust
  - C. Autonomy vs mistrust
  - D. Trust vs shame
81. Which diet is recommended in laboring patient?
- A. IV therapy
  - B. NPO
  - C. Full diet
  - D. Liquid diet
82. Which vaccine is not contraindicated in pregnancy?
- A. Rubella
  - B. Measles
  - C. Rotavirus
  - D. Diphtheria
83. Time of closure of posterior fontanelle?
- A. 8 weeks
  - B. 6 weeks
  - C. 24 weeks
  - D. 2 weeks
84. A female patient arrived in hospital with abdominal pain after pelvic trauma, all vitals are normal and

# Monika's Nursing Academy Hamirpur

"Innovation is our Tradition"

- patient have amenorrhea from last two months. What is next investigation?
- A. Pelvic X-ray
  - B. Urine pregnancy test
  - C. CT scan
  - D. Serum amylase
- 85. Best time for antiplatelets therapy after stroke?**
- A. 12-24 hours
  - B. 6-8 hours
  - C. 12-36 hours
  - D. 2-4 hours
- 86. Priority nursing action after ABG blood sample?**
- A. Direct pressure on puncture site
  - B. Sterile dressing
  - C. Freeze sample
  - D. Elevate limb
- 87. According to WHO which is not included in surgical safety checklist in OT?**
- A. Sign in
  - B. Sign out
  - C. Time in
  - D. Time out
- 88. Which of the following program is related to immunization?**
- A. Balwadi
  - B. Inderdhanush
  - C. Mid day meal program
  - D. All of the above
- 89. Number of teeth in a 3 year old child?**
- A. 20
  - B. 32
  - C. 16
  - D. 24
- 90. Which of the following is early signs of increased ICP in child?**
- A. Vomiting
  - B. Increased head size
  - C. Bulging fontanelle
  - D. Headache
- 91. Which antipsychotic drug may cause amenorrhea?**
- A. Sodium valproate
  - B. Lithium
  - C. Risperidone
  - D. Phenytoin
- 92. Which of the following is long action muscle relaxant?**
- A. Pancuronium
  - B. Atracurium
  - C. Succinylcholine
  - D. Vecuronium
- 93. All the below are signs of preeclampsia, except:**
- A. Hypertension
  - B. Protein urea
  - C. Fever
  - D. Edema
- 94. Chief nursing officer is posted on how many beds:**
- A. 1:300
  - B. 1:400
  - C. 1:500
  - D. 1:600
- 95. Bluish discoloration of the cervix in pregnancy is called as:**
- A. Goodell sign
  - B. Hagar sign
  - C. Chadwick sign
  - D. Braxton hicks contraction
- 96. 3000 mL IV fluid is to be administered in 24 hours, if drop factor is 10 drop/min identify the flow rate:**
- A. 18 drops/min
  - B. 21 drops/min
  - C. 25 drops/min
  - D. 30 drops/min
- 97. Anganwadi worker is supervised by**
- A. ANM
  - B. GNM

# Monika's Nursing Academy Hamirpur

"Innovation is our Tradition"

- C. Mukhyasevika  
D. MPHW
98. A nurse is caring a patient with colostomy. The nurse understand that the opening of colostomy bag should not be more than \_\_\_\_\_ of the stoma
- A. 1/8  
B. 2/8  
C. 3/6  
D. 3/8
99. Incubation period of taeniasis or tapeworm is:
- A. 1 to 2 weeks  
B. 5 to 7 weeks  
C. 10 to 12 weeks  
D. 15 to 20 weeks
100. A patient falls down on the floor, what should nurse check first:
- A. Pulse  
B. Blood pressure  
C. Unresponsiveness  
D. Respiration
101. A patient is on acetaminophen therapy, which of the following should nurse observe in this patient
- A. Serum creatinine level  
B. Serum transaminase  
C. Blood pressure  
D. Serum electrolyte
102. A patient come in the emergency department with severe pelvic injuries, which of the following is contraindicated in this patient:
- A. Blood transfusion  
B. Pelvic X-ray  
C. Urinary catheterization  
D. All of the above
103. Which of the following problem is associated with Parkinson patient:
- A. Speech  
B. Movement  
C. Pain  
D. All
104. An organ donation counselor can take consent from all, except:
- A. Father  
B. Mother  
C. Friends  
D. Brother and sister
105. Which of the following statement is an OBRA regulation that the nurse must keep in mind when considering applying a restrain to a client?
- A. Apply physical restraints as a first choice intervention in fall prevention  
B. Restraints cannot be applied if family members objects  
C. The physician order's for restrains must be time  
D. Verbal or telephonically orders for restrains must be signed within 72 hours
106. In a 2 rescuer CPR the rescuer changed their position after
- A. 2 cycle  
B. 5 cycle  
C. 7 cycle  
D. 10 cycle
107. Find out odd one in the following
- A. Chennai  
B. Nagpur  
C. Kolkata  
D. Mumbai
108. In Indian constitution, the idea of "A Union of state in the Indian constitution" has been derived from
- A. Constitution of Belgium  
B. The Australian constitution  
C. Constitution of Colombia  
D. Constitution of Bhutan
109. IGB is equal to how many MB:

# Monika's Nursing Academy Hamirpur

"Innovation is our Tradition"

- A. 1024 MB
- B. 2024 MB
- C. 212 MB
- D. 500 MB

- A. RAM
- B. CD
- C. Pendrive
- D. DVD

110. Find out odd one is computer:

- 15. B
- 16. D
- 17. C
- 18. B
- 19. B
- 20. B
- 21. A
- 22. C
- 23. B
- 24. A
- 25. C
- 26. A
- 27. C
- 28. A
- 29. B
- 30. B
- 31. B

- 47. B
- 48. A
- 49. B
- 50. C
- 51. B
- 52. B
- 53. A
- 54. B
- 55. D
- 56. C
- 57. C
- 58. A
- 59. C
- 60. A
- 61. B
- 62. C
- 63. D
- 64. A
- 65. A
- 66. A
- 67. B
- 68. C
- 69. C
- 70. C
- 71. C
- 72. A
- 73. B
- 74. C
- 75. B
- 76. D
- 77. B
- 78. D

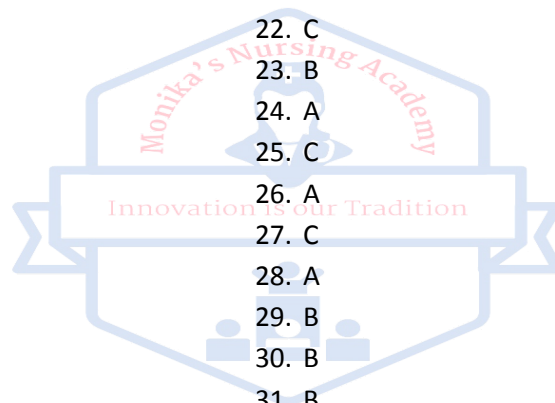

## Answer key

- 1. D
- 2. B
- 3. B
- 4. A
- 5. B
- 6. B
- 7. C
- 8. D
- 9. C
- 10. B
- 11. B
- 12. B
- 13. C
- 14. C

- 32. A
- 33. A
- 34. C
- 35. A
- 36. C
- 37. C
- 38. D
- 39. A
- 40. C
- 41. C
- 42. C
- 43. B
- 44. B
- 45. B
- 46. C

# Monika's Nursing Academy Hamirpur

"Innovation is our Tradition"

- |       |        |        |
|-------|--------|--------|
| 79. B | 90. A  | 101. C |
| 80. A | 91. D  | 102. B |
| 81. A | 92. C  | 103. A |
| 82. D | 93. A  | 104. B |
| 83. D | 94. C  | 105. C |
| 84. D | 95. C  | 106. C |
| 85. B | 96. C  | 107. B |
| 86. A | 97. B  | 108. B |
| 87. A | 98. C  | 109. B |
| 88. C | 99. A  | 110. A |
| 89. B | 100. C | 111. A |

